

corner, and containing two and 29/100 acres, more or less, and being a part of the same conveyed to Jacob Hodge, Sr.; and by him conveyed to Luther Hodge by deed recorded in Vol. 171, Page 226, and devised by said Luther Hodge to Carrie Hodge."

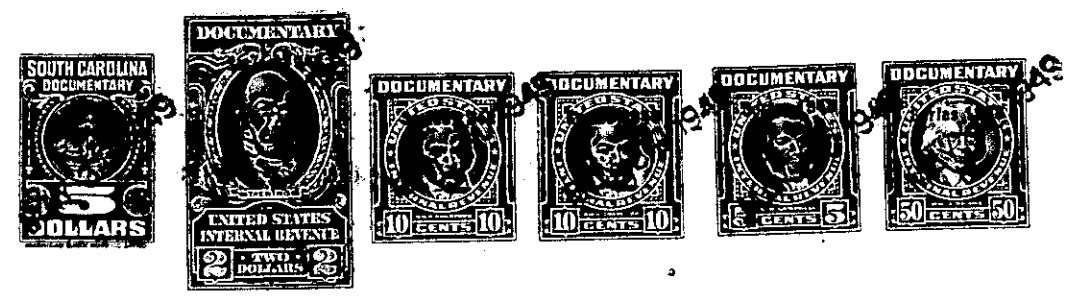

TOGETHER with all and singular the Rights, Members, Hereditaments and Appurtenances to the said Premises belonging, or in anywise incident or appertaining; and all the estate, right, title, claim and interest whatsoever, of the parties to the cause aforesaid, and of each of them in and to the same; and all other persons rightfully claiming from, under, or any of them.

To HAVE AND TO HOLD, all and singular the premises before mentioned, unto the said -----
C. S. Murry and Rosa Murry, their ----- heirs and assigns forever.

